

DECOR SCHEDULE

NOTE: THIS IS A COMPREHENSIVE DECOR LIST FOR THIS PROTOTYPE. REFER TO DECOR QUOTATION OR PACKING LIST FOR UNIT QUANTITIES.

FINISH SCHEDULE (WALLS)

FOR REFERENCE ONLY. REFER TO ARCH. CD'S FOR SPECIFICATIONS.

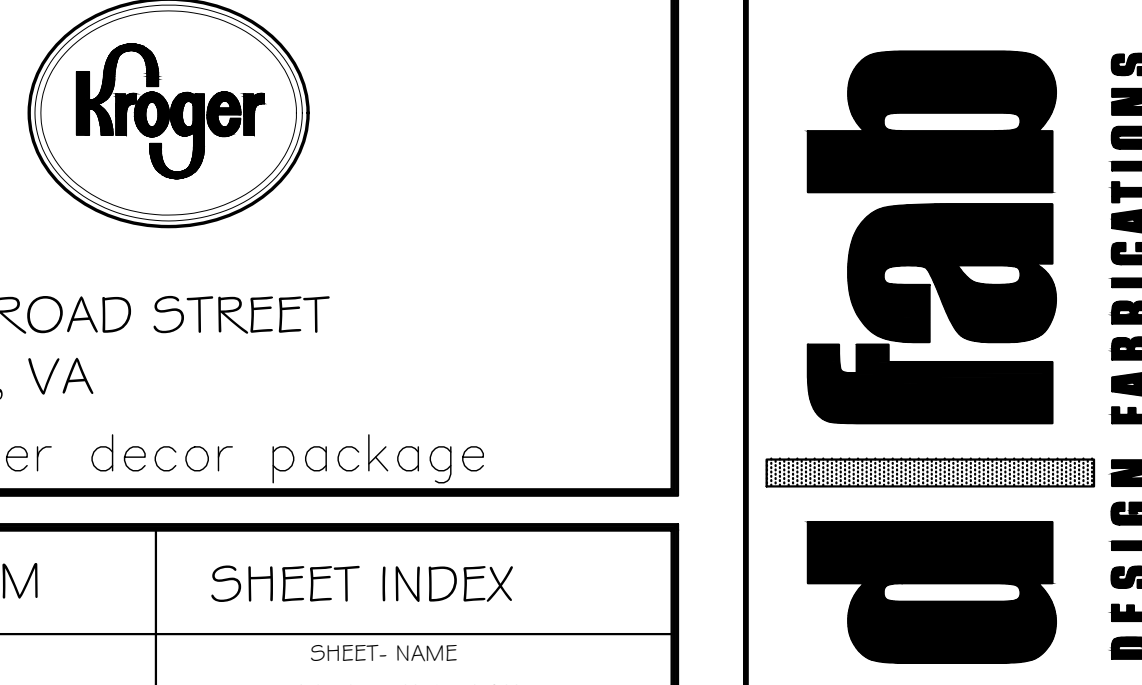

LEGEND NUMBER	DESCRIPTION	LEGEND NUMBER	DESCRIPTION	LEGEND NUMBER	DESCRIPTION	LEGEND NUMBER	DESCRIPTION
B-001	BANNER - 30" x 42" x 1/8" TELLU	B-001	BANNER - 30" x 42" x 1/8" TELLU	B-001	BANNER - 30" x 42" x 1/8" TELLU	B-001	BANNER - 30" x 42" x 1/8" TELLU
B-002	BANNER - APFARL BANNER 9" x 33" SET OF 3)	B-002	BANNER - APFARL BANNER 9" x 33" SET OF 3)	B-002	BANNER - APFARL BANNER 9" x 33" SET OF 3)	B-002	BANNER - APFARL BANNER 9" x 33" SET OF 3)

LEGEND NUMBER	DESCRIPTION	LEGEND NUMBER	DESCRIPTION	LEGEND NUMBER	DESCRIPTION	LEGEND NUMBER	DESCRIPTION
B-003	BANNER - 30" x 42" x 1/8" TELLU	B-003	BANNER - 30" x 42" x 1/8" TELLU	B-003	BANNER - 30" x 42" x 1/8" TELLU	B-003	BANNER - 30" x 42" x 1/8" TELLU
B-004	BANNER - APFARL BANNER 9" x 33" SET OF 3)	B-004	BANNER - APFARL BANNER 9" x 33" SET OF 3)	B-004	BANNER - APFARL BANNER 9" x 33" SET OF 3)	B-004	BANNER - APFARL BANNER 9" x 33" SET OF 3)

LEGEND NUMBER	DESCRIPTION	LEGEND NUMBER	DESCRIPTION	LEGEND NUMBER	DESCRIPTION	LEGEND NUMBER	DESCRIPTION
B-005	BANNER - 30" x 42" x 1/8" TELLU	B-005	BANNER - 30" x 42" x 1/8" TELLU	B-005	BANNER - 30" x 42" x 1/8" TELLU	B-005	BANNER - 30" x 42" x 1/8" TELLU
B-006	BANNER - APFARL BANNER 9" x 33" SET OF 3)	B-006	BANNER - APFARL BANNER 9" x 33" SET OF 3)	B-006	BANNER - APFARL BANNER 9" x 33" SET OF 3)	B-006	BANNER - APFARL BANNER 9" x 33" SET OF 3)

LEGEND NUMBER	DESCRIPTION	LEGEND NUMBER	DESCRIPTION	LEGEND NUMBER	DESCRIPTION	LEGEND NUMBER	DESCRIPTION
B-007	BANNER - 30" x 42" x 1/8" TELLU	B-007	BANNER - 30" x 42" x 1/8" TELLU	B-007	BANNER - 30" x 42" x 1/8" TELLU	B-007	BANNER - 30" x 42" x 1/8" TELLU
B-008	BANNER - APFARL BANNER 9" x 33" SET OF 3)	B-008	BANNER - APFARL BANNER 9" x 33" SET OF 3)	B-008	BANNER - APFARL BANNER 9" x 33" SET OF 3)	B-008	BANNER - APFARL BANNER 9" x 33" SET OF 3)

LEGEND NUMBER	DESCRIPTION	LEGEND NUMBER	DESCRIPTION	LEGEND NUMBER	DESCRIPTION	LEGEND NUMBER	DESCRIPTION
B-009	BANNER - 30" x 42" x 1/8" TELLU	B-009	BANNER - 30" x 42" x 1/8" TELLU	B-009	BANNER - 30" x 42" x 1/8" TELLU	B-009	BANNER - 30" x 42" x 1/8" TELLU
B-010	BANNER - APFARL BANNER 9" x 33" SET OF 3)	B-010	BANNER - APFARL BANNER 9" x 33" SET OF 3)	B-010	BANNER - APFARL BANNER 9" x 33" SET OF 3)	B-010	BANNER - APFARL BANNER 9" x 33" SET OF 3)

LEGEND NUMBER	DESCRIPTION	LEGEND NUMBER	DESCRIPTION	LEGEND NUMBER	DESCRIPTION	LEGEND NUMBER	DESCRIPTION
B-011	BANNER - 30" x 42" x 1/8" TELLU	B-011	BANNER - 30" x 42" x 1/8" TELLU	B-011	BANNER - 30" x 42" x 1/8" TELLU	B-011	BANNER - 30" x 42" x 1/8" TELLU
B-012	BANNER - APFARL BANNER 9" x 33" SET OF 3)	B-012	BANNER - APFARL BANNER 9" x 33" SET OF 3)	B-012	BANNER - APFARL BANNER 9" x 33" SET OF 3)	B-012	BANNER - APFARL BANNER 9" x 33" SET OF 3)

PROJECT TEAM SHEET INDEX

INTERIOR DESIGNER:	B-1 - SCHEDULES & NOTES
DESIGN FACILITATOR:	B-2 - OVERHEAD DECOR PLAN
PROJECT MANAGER:	B-3 - 1100 E. MANOUEVILLE AVE., SUITE 100
CLIENT:	B-4 - 1132 - DECOR INSTALL DETAILS
OWNER:	B-5 - ENLARGED FINISH PLAN
INSTALLER:	B-6 - FINISH & DECOR ELEVATIONS
PHOTOGRAPHER:	B-7 - FINISH & DECOR ELEVATIONS
PAINTER:	B-8 - FINISH & DECOR ELEVATIONS

GENERAL NOTES

- THIS DOCUMENT CONTAINS INFORMATION... FOR YOUR OWN PROTECTION...
- NO PART OF THIS DOCUMENT IS TO BE REPRODUCED...
- IF YOU HAVE ANY QUESTIONS...
- FOR FINISH & DECOR ELEVATIONS...
- FOR FINISH & DECOR ELEVATIONS...
- FOR FINISH & DECOR ELEVATIONS...
- FOR FINISH & DECOR ELEVATIONS...
- FOR FINISH & DECOR ELEVATIONS...
- FOR FINISH & DECOR ELEVATIONS...
- FOR FINISH & DECOR ELEVATIONS...

ABBREVIATIONS AND SYMBOLS

ADI. A.T.F.	ADJUSTABLE ABOVE FINISHED FLOOR
BOC	CEILING HEIGHT BY OWNER
CAL. LGT.	CALCULATED LIGHTING
CONF. CR.	CONFERENCE ROOM
DEPT. S	DEPARTMENT SERVICE
DN	DOWN
E.C.	ELECTRICAL CONTRACTOR
EXT.	EXTERIOR
G.C.	GENERAL CONTRACTOR
GYPSUM BOARD	GYPSUM BOARD
LANE	LANE
LANE	LANE
L.P.	LINEAL FEET
M.S.C.	MOUNTED
L.P.	LINEAL FEET
MOUNTED	MOUNTED
ON CENTER	ON CENTER
PAINT	PANTRY
F.M.S.	PANTRY MATCHING SYSTEM
REDD.	REQUIRED
REDD.	REQUIRED
SPEC'D.	SPECIFIED

MISCELLANEOUS DECOR/FINISH NOTES:

- FIELD VERIFY ALL DECOR DIMENSIONS PRIOR TO INSTALLATION. BRING ANY MAJOR DISCREPANCIES TO IMMEDIATE ATTENTION OF CLIENT PROJECT MANAGER.
- IF ANY EXPOSED HVAC AND/OR CEILING STRUCTURE ARE NOT PAINTED, PAINT COLUMNS AND STRUCTURE TO MATCH EXISTING FINISH.
- ALL FINISH MATERIALS TO MATCH EXISTING FINISH.
- CEILING BRACES, #14C HVACS DUCTS THAT ARE ABOVE THE LIGHT LINE ARE NOT PAINTED.
- PAINT HVACS PARALLELS TO AND ATTACHED TO WALLS TO MATCH ADJACENT WALL COLOR.
- REMEDIES: PAINT ALL MECHANICAL DUCTS THAT ARE ENTIRELY WITHIN THE MAIN SALES AREA LIGHTING AND WITHIN 2' OF A WALL. IF MECHANICAL DUCT THAT IS WITHIN 2' OF A WALL IS VERTICAL TO BE BOTH ABOVE AND BELOW THE MAIN SALES LIGHTING, PAINT WALL TO MATCH EXISTING FINISH TO BOTH ABOVE AND BELOW THE MAIN SALES LIGHTING. PAINT WALL TO MATCH EXISTING FINISH TO BOTH ABOVE AND BELOW THE MAIN SALES LIGHTING.
- MARKETPLACE: DO NOT PAINT ANY MECHANICAL DUCTS OR PIPING.
- IF ANY WALL FINISHES FROM FINISH FLOOR TO BE EGGSHELL, STENCIL PAINT FINISHES TO BE FLAT.
- END OF THE RUNS AND OUTSIDERS CORNERS TO RECEIVE SCHLUTER STRIPS, REFER TO ARCHITECTURAL SPECIFICATIONS.
- ALL CORNERS (UNPAVED BY OR VISIBLE TO CUSTOMERS (STOODROOMS OR RESTROOMS)) TO RECEIVE WALL BASE AND CLADDING TO 3'-6" A.F.F. AND PAINT FROM 3'-6" A.F.F. TO CEILING, OR ROOM FLOOR. REFER TO FINISH ELEVATIONS FOR WALL FINISHES.
- ALL FLOOR AND UNDERST OF SOFFIT TO BE PAINTED. COLOR AS INDICATED ON THE PLAN. COLOR IS NOT INDICATED COORDINATE WITH KROGER PAINT.
- CEILING WATER INFILTRATION TO BE FOUND IN ARCHITECTURAL FINISH SPECIFICATIONS.
- HANG ALL DECOR AT 10'-0" A.F.F. TO BOTTOM OF DECOR. UNLESS NOTED OTHERWISE ON PLAN OR ARCHITECTURAL SPECIFICATIONS.
- REFER TO ARCHITECTURAL CONSTRUCTION DRAWINGS FOR WALL AND FLOOR FINISHES IN BACK ROOMS, STORAGE ROOMS, CONFERENCE ROOMS, OFFICES, AND ANY OTHER AREAS.
- ALL DECORATION (UNPAVED BY OR VISIBLE TO CUSTOMERS (STOODROOMS OR RESTROOMS)) TO RECEIVE WALL BASE AND CLADDING TO 3'-6" A.F.F. AND PAINT FROM 3'-6" A.F.F. TO CEILING, OR ROOM FLOOR. REFER TO FINISH ELEVATIONS FOR WALL FINISHES.
- KROGER PROJECT MANAGER TO COORDINATE FINAL LOCATION OF SUSPENDED DECOR WITH VENTS TO AVOID BLOWING DECOR AROUND.
- THE CONTRACTOR RESPONSIBLE FOR THE DECOR INSTALLATION SHALL PROVIDE ALL SUPPORTS, CABLING, AND MISCELLANEOUS HARDWARE FOR DECOR INSTALLATION. CONTRACTOR RESPONSIBLE FOR THE DECOR INSTALLATION SHALL PROVIDE SUPPORTS, BRACKETS AND FASTENERS TO MATCH ADJACENT SURFACES. NOTHING TO BE ATTACHED TO BOTTOM OF ROOF DOOR OR CEILING GRID. ALL ATTACHMENTS OR CROSS MEMBERS FOR ATTACHMENT MUST BE FROM THE TOP CHORD OF GRID.
- PAINT NON-GALVANIZED COOLER FACES VISIBLE TO CUSTOMERS IN SERVICE PREP AREAS TO MATCH ADJACENT TILE OR CLADDING COLOR.
- PROVIDE A INSTALL 1/2" WDF TRIM AROUND FITTING ROOM ENTRY OPENINGS AND TOP OF WALLS. FINISH PER SPEC.

SYMBOL	DESCRIPTION	NOTES	KROGER DIRECT BUY	FURNISHED BY G.C.
BC-001	BUMPER:	MCCUE GREENGLASS 2 1/2" x 1/2" x 1/8" FOR USE ON CL-901		
CL-001	CLADDING:	INTERIOR ALUMINUM STREPTOFIT AND ENRANCES CLEAR - CLEAR ANODIZED		
CS-001	CORNER GUARD:	3/4" x 3/4" EXTRUDED PLASTIC		
CS-002	CORNER GUARD:	3/4" x 3/4" EXTRUDED PLASTIC		
CS-003	CORNER GUARD:	3/4" x 3/4" EXTRUDED PLASTIC		
CS-004	CORNER GUARD:	3/4" x 3/4" EXTRUDED PLASTIC		
CS-005	CORNER GUARD:	3/4" x 3/4" EXTRUDED PLASTIC		
CS-006	CORNER GUARD:	3/4" x 3/4" EXTRUDED PLASTIC		
CS-007	CORNER GUARD:	3/4" x 3/4" EXTRUDED PLASTIC		
CS-008	CORNER GUARD:	3/4" x 3/4" EXTRUDED PLASTIC		
CS-009	CORNER GUARD:	3/4" x 3/4" EXTRUDED PLASTIC		
CS-010	CORNER GUARD:	3/4" x 3/4" EXTRUDED PLASTIC		
CS-011	CORNER GUARD:	3/4" x 3/4" EXTRUDED PLASTIC		
CS-012	CORNER GUARD:	3/4" x 3/4" EXTRUDED PLASTIC		
CS-013	CORNER GUARD:	3/4" x 3/4" EXTRUDED PLASTIC		
CS-014	CORNER GUARD:	3/4" x 3/4" EXTRUDED PLASTIC		
CS-015	CORNER GUARD:	3/4" x 3/4" EXTRUDED PLASTIC		
CS-016	CORNER GUARD:	3/4" x 3/4" EXTRUDED PLASTIC		
CS-017	CORNER GUARD:	3/4" x 3/4" EXTRUDED PLASTIC		
CS-018	CORNER GUARD:	3/4" x 3/4" EXTRUDED PLASTIC		
CS-019	CORNER GUARD:	3/4" x 3/4" EXTRUDED PLASTIC		
CS-020	CORNER GUARD:	3/4" x 3/4" EXTRUDED PLASTIC		

ISSUED FOR DATE: 12/1/2020
 REVIEWED BY: 100%
 DATE: 12/1/2020

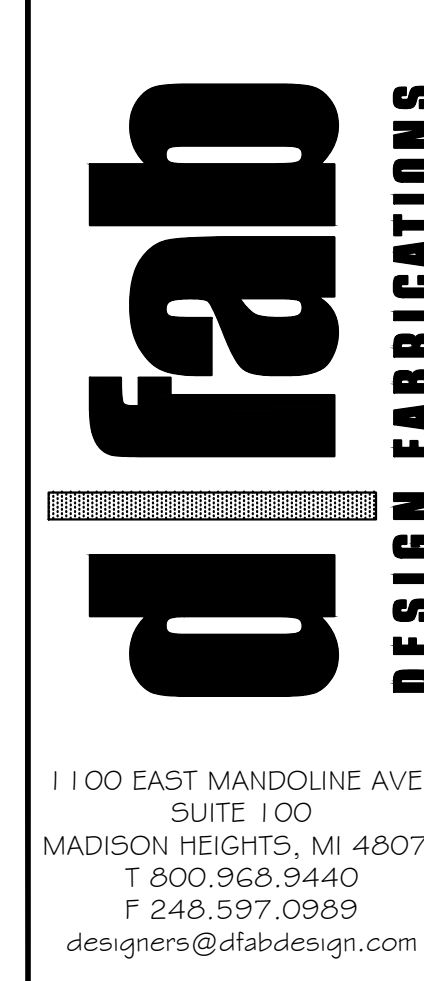

1100 EAST MANOUEVILLE AVE., SUITE 100
 MADISON HEIGHTS, OH 44131
 TEL: 216.597.0988
 FAX: 216.597.0989
 design@kfabsdesign.com

SCHEDULES AND NOTES

PROJECT NAME: KROGER R-500
 PROJECT LOCATION: 9480 W. BROAD STREET RICHMOND, VA

NO. REVISION BY DATE:
 1. AMM 12/1/2020

DRAWN BY: BEP
 CHECKED BY: JLP
 SCALE: NTS
 JOB NO: 2011-10
 SHEET # 10.1