

- NOTES:
1. BOX TO BE CONSTRUCTED OF 3/4" PRE-FINISHED PLYWOOD OR MDF OR 3/4" CABINET GRADE PLYWOOD OR MDF WITH ONE COAT OF URETHANE.
 2. GLUE ALL JOINTS AND NAIL AS NECESSARY W/ 8D FINISH NAILS TO MAKE BOX STURDY.
 3. ROUND OFF SHARP CORNER EDGES.
 4. CENTER 1 1/4" METAL HASP ON BOX AS SHOWN.
 5. INSTALL BOX TOP SURFACE 44" ABOVE FINISH FLOOR.
 6. INSTALL PLAN BOX ON BUILDING WALL IN SPRINKLER RISER CASE OR OTHER LOCATION DETERMINED BY KROGER PROJECT MANAGER.

BUILDING PLAN STORAGE BOX	DATE: 1/23/12	SCALE: NONE
MASTER SPECIFICATION DETAIL	DRAWN: ZJM	ASD-24

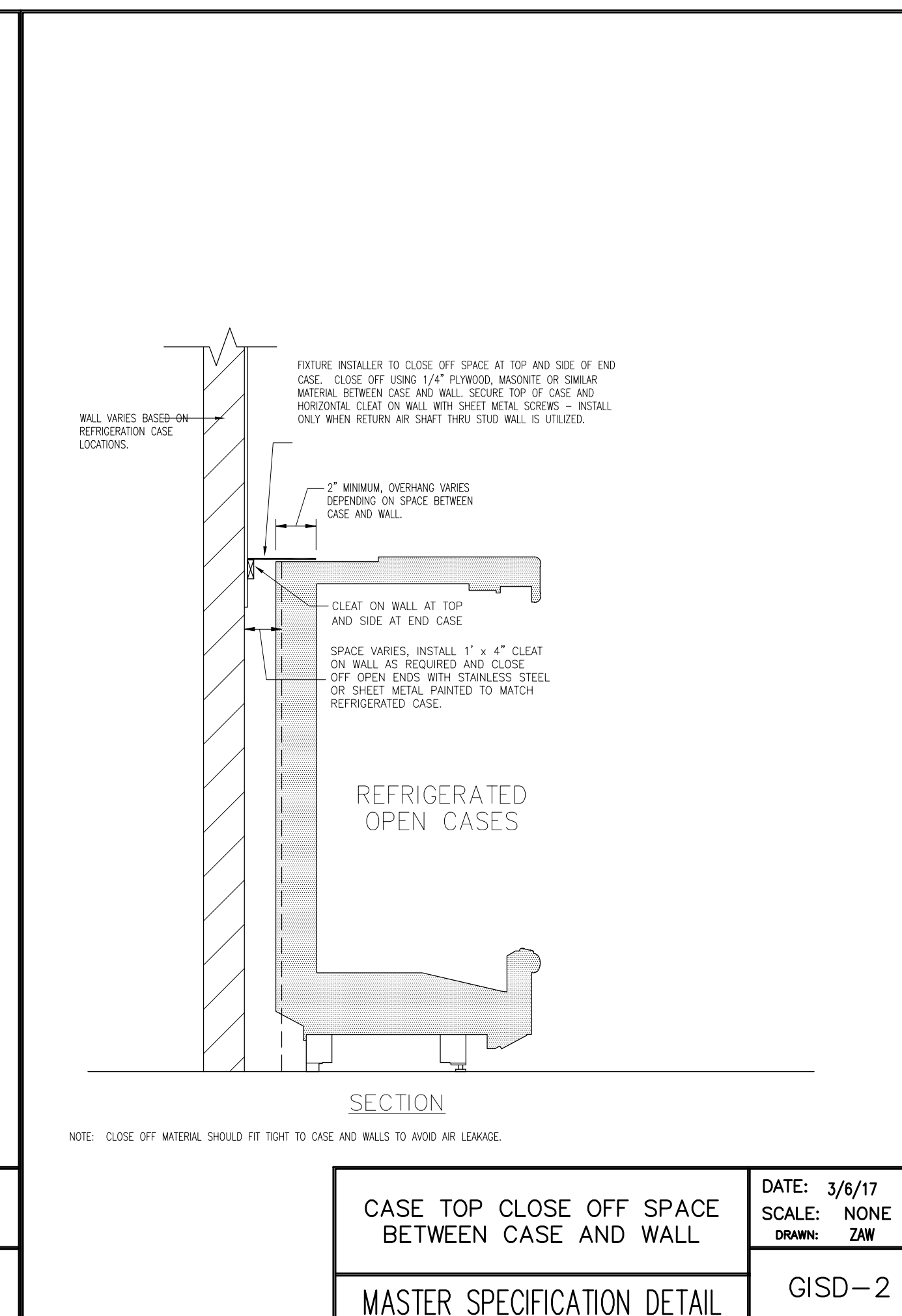

REFRIGERATED OPEN CASES

NOTE: CLEARANCE OF MINIMUM SHOULD BE MAINTAINED TO CASE AND WALLS TO AVOID COLLISION.

CASE TOP CLOSE OFF SPACE BETWEEN CASE AND WALL	DATE: 6/5/15	SCALE: NONE
MASTER SPECIFICATION DETAIL	DRAWN: ZJM	ASD-2

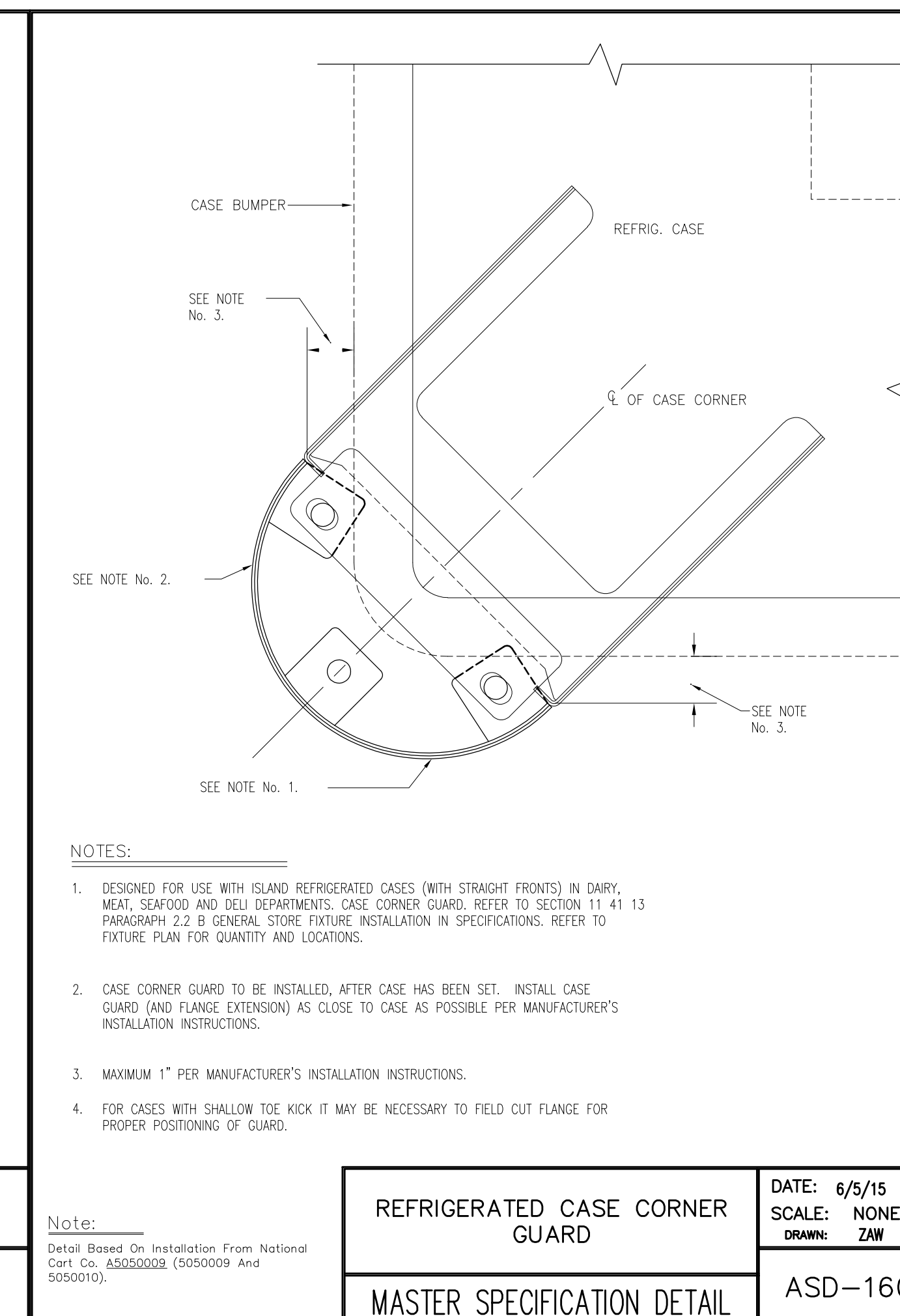

- NOTES:
1. DESIGNED FOR USE WITH ISLAND REFRIGERATED CASES (WITH STRAIGHT FRONTS) IN CHAIN, WALK-IN, SALES AND DELI DEPARTMENTS. CASE CORNER GUARD REFER TO SECTION 11.41.13 PARAGRAPH 2.2.8. GENERAL STORE FUTURE INSTALLATION IN SPECIFICATIONS. REFER TO FUTURE PLAN FOR QUANTITY AND LOCATION.
 2. CASE CORNER GUARD TO BE INSTALLED AFTER CASE HAS BEEN SET. INSTALL CASE GUARD (AND FLANGE EXTENSION) AS CLOSE TO CASE AS POSSIBLE PER MANUFACTURER'S INSTALLATION INSTRUCTIONS.
 3. MAXIMUM 1" PER MANUFACTURER'S INSTALLATION INSTRUCTIONS.
 4. FOR CASES WITH SHALLOW TOE KICK IT MAY BE NECESSARY TO FIELD OUT FLANGE FOR PROPER POSITIONING OF GUARD.

REFRIGERATED CASE CORNER GUARD	DATE: 6/5/15	SCALE: NONE
MASTER SPECIFICATION DETAIL	DRAWN: ZJM	ASD-160

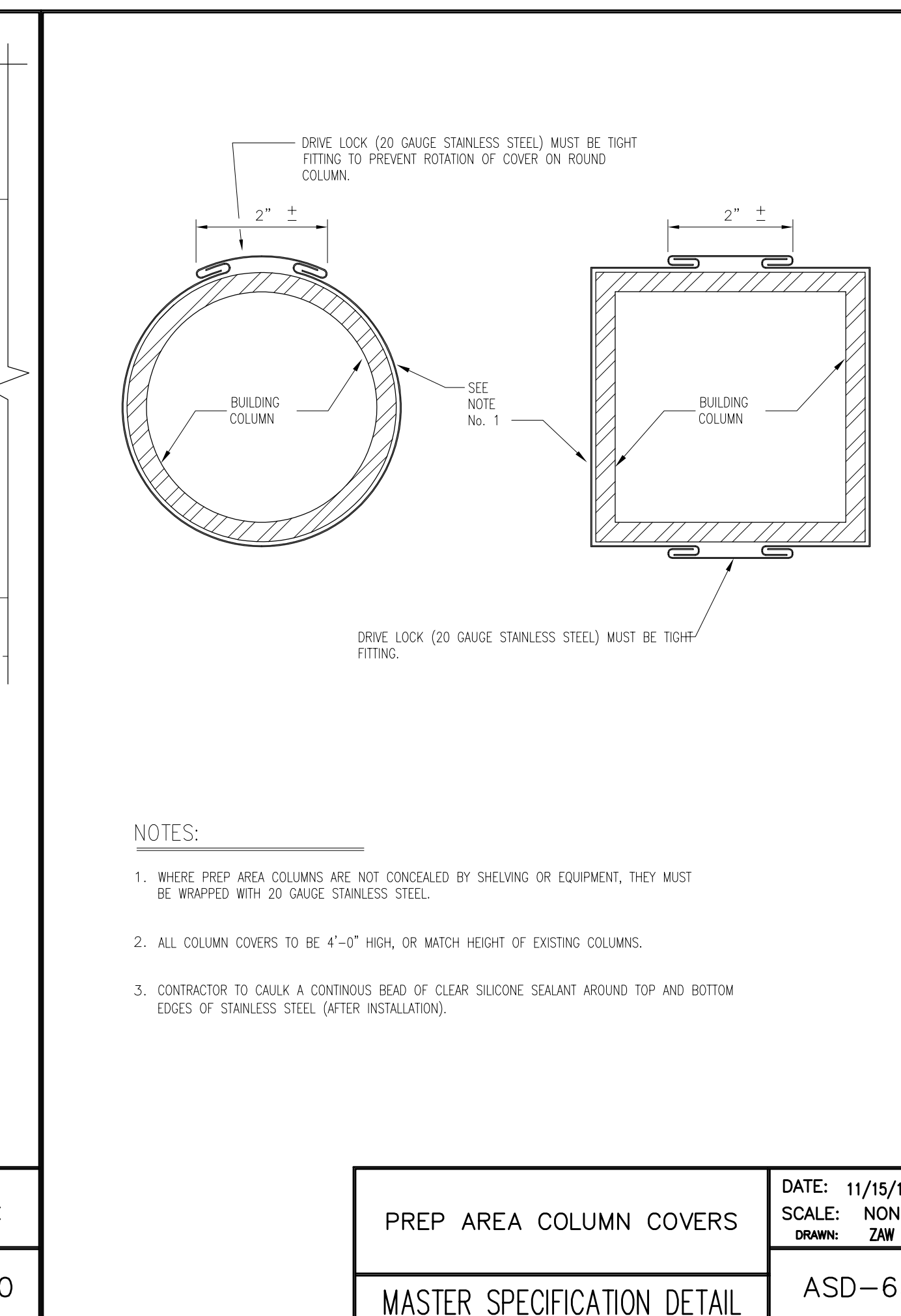

- NOTES:
1. WHERE PREP AREA COLUMNS ARE NOT CONCEALED BY SHELVING OR EQUIPMENT, THEY MUST BE WRAPPED WITH 2" GAUGE STAINLESS STEEL.
 2. ALL COLUMN COVERS TO BE 4'-0" HIGH, OR MATCH HEIGHT OF EXISTING COLUMNS.
 3. CONTRACTOR TO CALLK A CONTINUOUS BEAD OF CLEAR SILICONE SEALANT AROUND TOP AND BOTTOM EDGES OF STAINLESS STEEL AFTER INSTALLATION.

PREP AREA COLUMN COVERS	DATE: 11/15/17	SCALE: NONE
MASTER SPECIFICATION DETAIL	DRAWN: ZJM	ASD-63

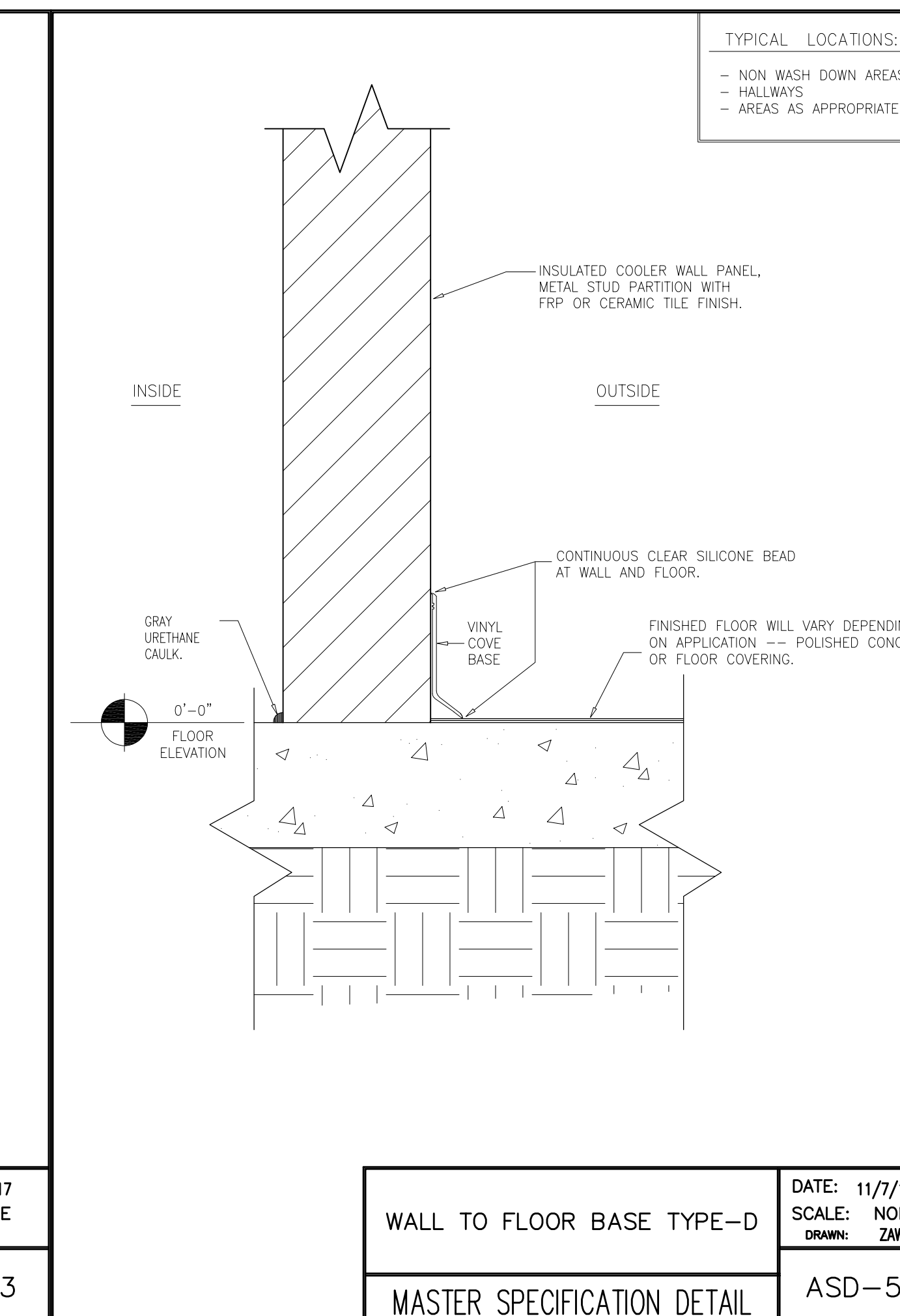

WALL TO FLOOR BASE TYPE-D	DATE: 11/7/13	SCALE: NONE
MASTER SPECIFICATION DETAIL	DRAWN: ZJM	ASD-51D

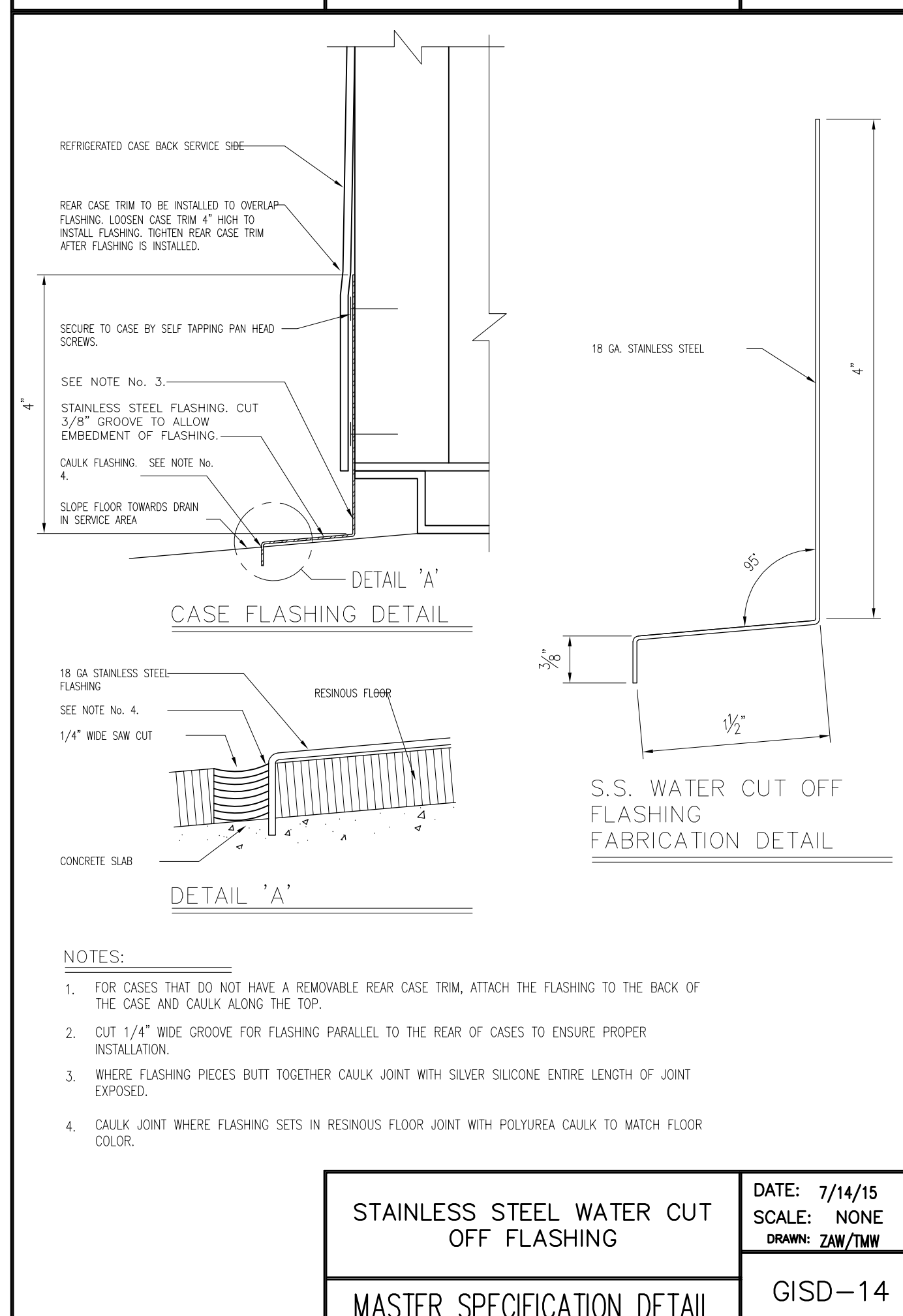

- NOTES:
1. FOR CASES THAT DO NOT HAVE A REMOVABLE REAR CASE TRIM, ATTACH THE FLASHING TO THE REAR OF CASES TO ENSURE PROPER INSTALLATION.
 2. CUT 1/4" VEE GROOVE FOR FLASHING PARALLEL TO THE REAR OF CASES TO ENSURE PROPER INSTALLATION.
 3. WHERE FLASHING PREES BUTT TOGETHER CAULK JOINT WITH SILVER SILICONE EXTERIOR LENGTH OF JOINT EXPOSED.
 4. CAULK JOINT WHERE FLASHING SETS IN REAROUS FLOOR JOINT WITH POLYUREA CAULK TO MATCH FLOOR COLOR.

STAINLESS STEEL WATER CUT OFF FLASHING	DATE: 7/14/15	SCALE: NONE
MASTER SPECIFICATION DETAIL	DRAWN: ZJM/TJM	ASD-14

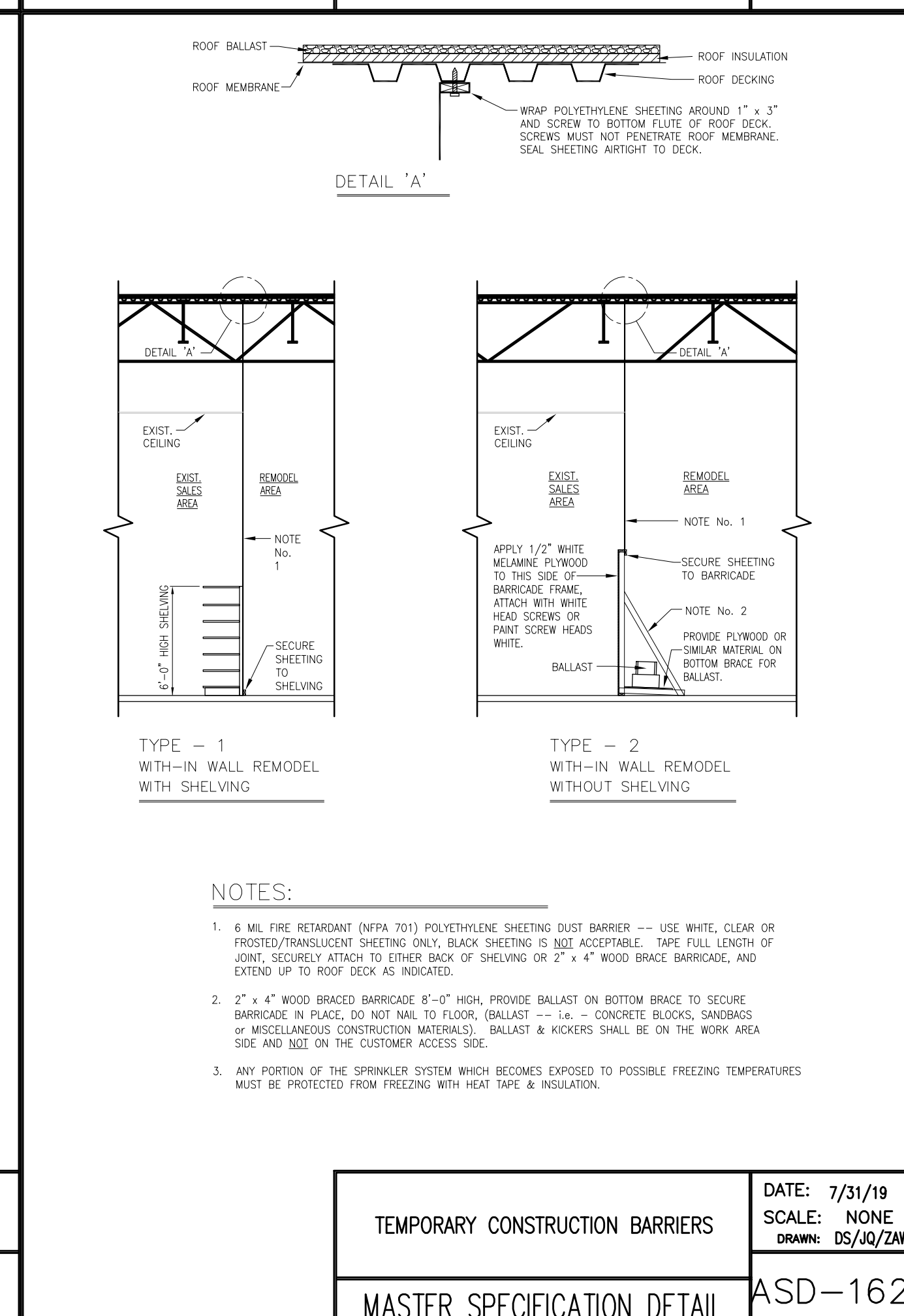

- NOTES:
1. ALL FINE REINFORCING (REBAR) SHALL BE WITHIN THE SHEETING JOINT BARRIER -- USE WHITE, CLEAR OR PINK/TRANSPARENT SHEETING ONLY. BLACK SHEETING IS NOT ACCEPTABLE. THE FULL LENGTH OF JOINT SHOULD EXTEND TO THE EDGE OF SHEETING OR 24" MINIMUM BRACKETS AND EXTEND UP TO ROOF SLICK AS INDICATED.
 2. 2" x 4" WOOD BRACE BRACKETS (IF APPLICABLE) SHOULD BE INSTALLED ON BOTH SIDES TO SECURE BRACKETS IN PLACE. DO NOT NAIL TO FLOOR, BALLAST, OR CONCRETE. BRACKETS TO BE MADE OF UNPAINTED CONSTRUCTION MATERIALS. BRACKETS & JOINTS SHALL BE ON THE WORK AREA. BRACE AND SIZE ON THE CUSTOMER ACCESS SIDE.
 3. ANY PORTION OF THE SPRINKLER SYSTEM WHICH BECOMES EXPOSED TO POSSIBLE FREEZING TEMPERATURES MUST BE PROTECTED FROM FREEZING WITH INSULATION.

TEMPORARY CONSTRUCTION BARRIERS	DATE: 7/31/19	SCALE: NONE
MASTER SPECIFICATION DETAIL	DRAWN: ZJM/TJM	ASD-162A

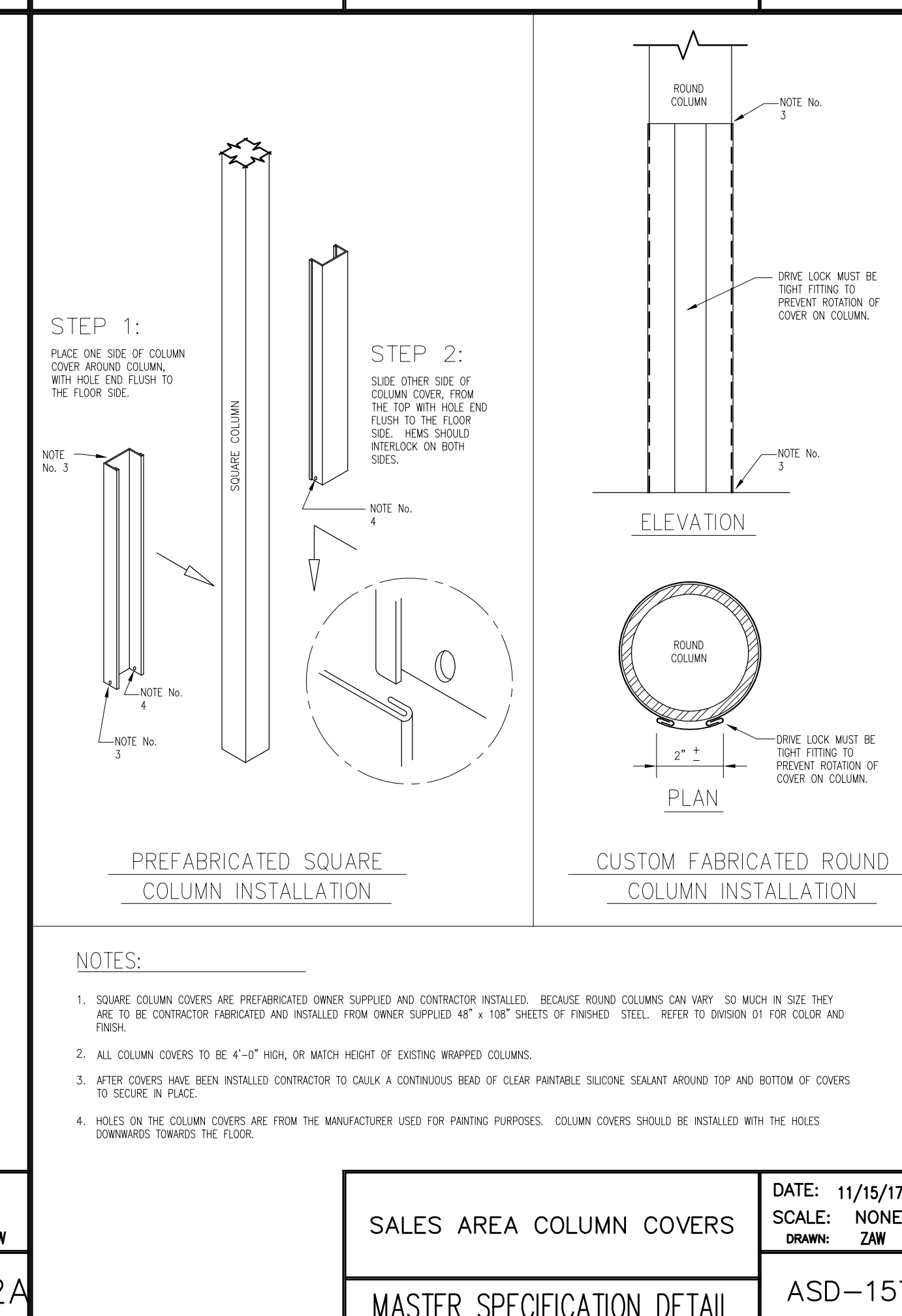

- NOTES:
1. SQUARE COLUMN COVERS ARE INSTALLED OVER EXISTING AND UNFINISHED ROUNDS. REMOVE ROUND COLUMN OR WAP 30" MIN TO CASE. THEY ARE TO BE CONTRACTOR PARKED AND INSTALLED FROM UNDER SUPPLIED 48" x 160" SHEETS OF FRAMED STEEL. REFER TO SECTION 01 FOR COLOR AND FINISH.
 2. ALL COLUMN COVERS TO BE 4'-0" HIGH, OR MATCH HEIGHT OF EXISTING WAPPED COLUMNS.
 3. AFTER COVERS HAVE BEEN INSTALLED CONTRACTOR TO CAULK A CONTINUOUS BEAD OF CLEAR PANTHANE SILICONE SEALANT AROUND TOP AND BOTTOM OF COVERS TO SECURE IN PLACE.
 4. HOLES ON THE COLUMN COVERS ARE FROM THE MANUFACTURER USED FOR FINISHING PURPOSES. COLUMN COVERS SHOULD BE INSTALLED WITH THE HOLES DOWNWARD TOWARD THE FLOOR.

SALES AREA COLUMN COVERS	DATE: 11/15/17	SCALE: NONE
MASTER SPECIFICATION DETAIL	DRAWN: ZJM	ASD-157

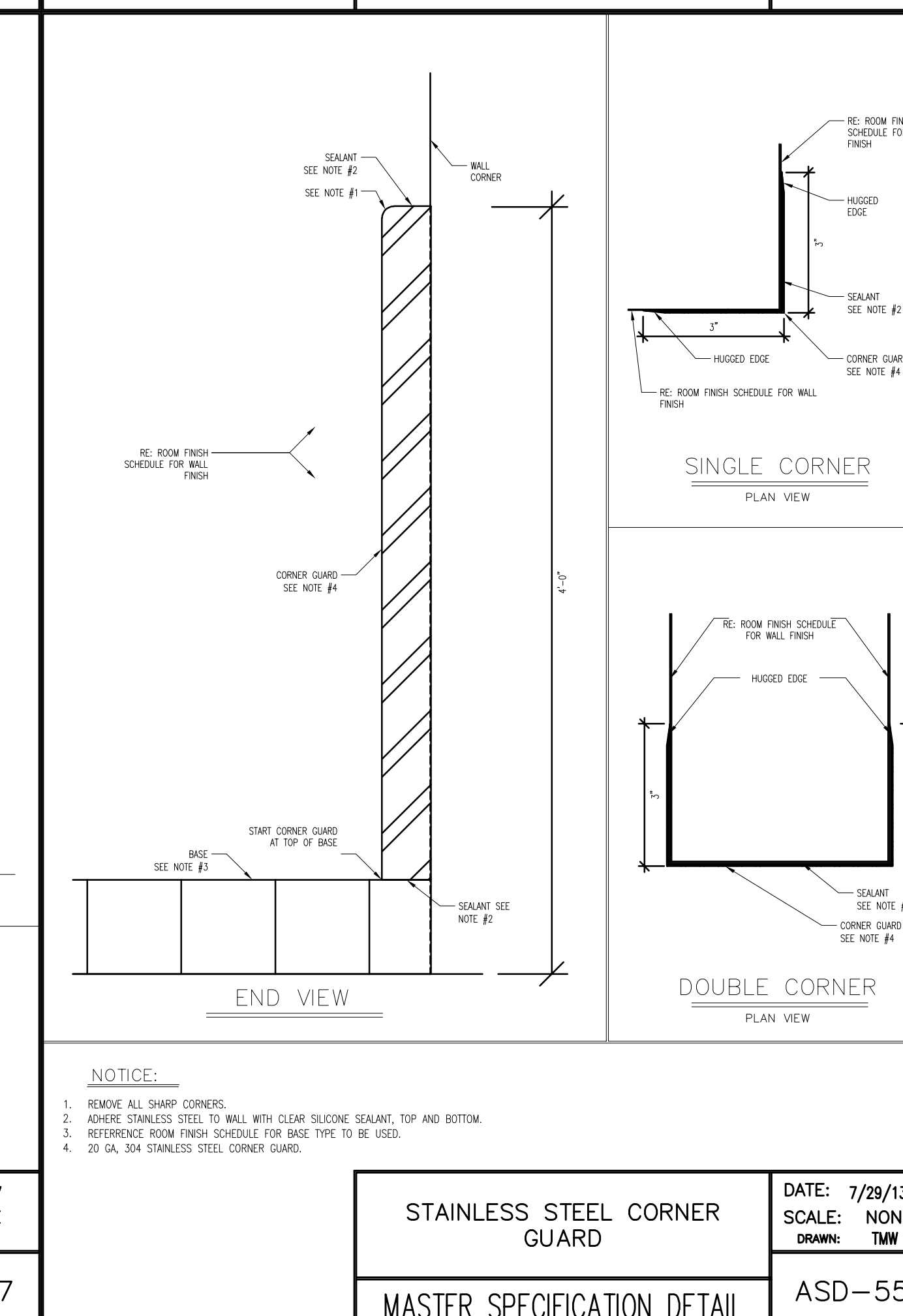

- NOTES:
1. REMOVE ALL SHARP CORNERS.
 2. REMOVE STAINLESS STEEL TO WALL WITH CLEAR SILICONE SEALANT, TOP AND BOTTOM.
 3. INTERFERE FROM PREP COVERS FOR THE TIME TO BE USED.
 4. 20 GA. 304 STAINLESS STEEL CORNER GUARD.

STAINLESS STEEL CORNER GUARD	DATE: 7/29/13	SCALE: NONE
MASTER SPECIFICATION DETAIL	DRAWN: TJM	ASD-55A

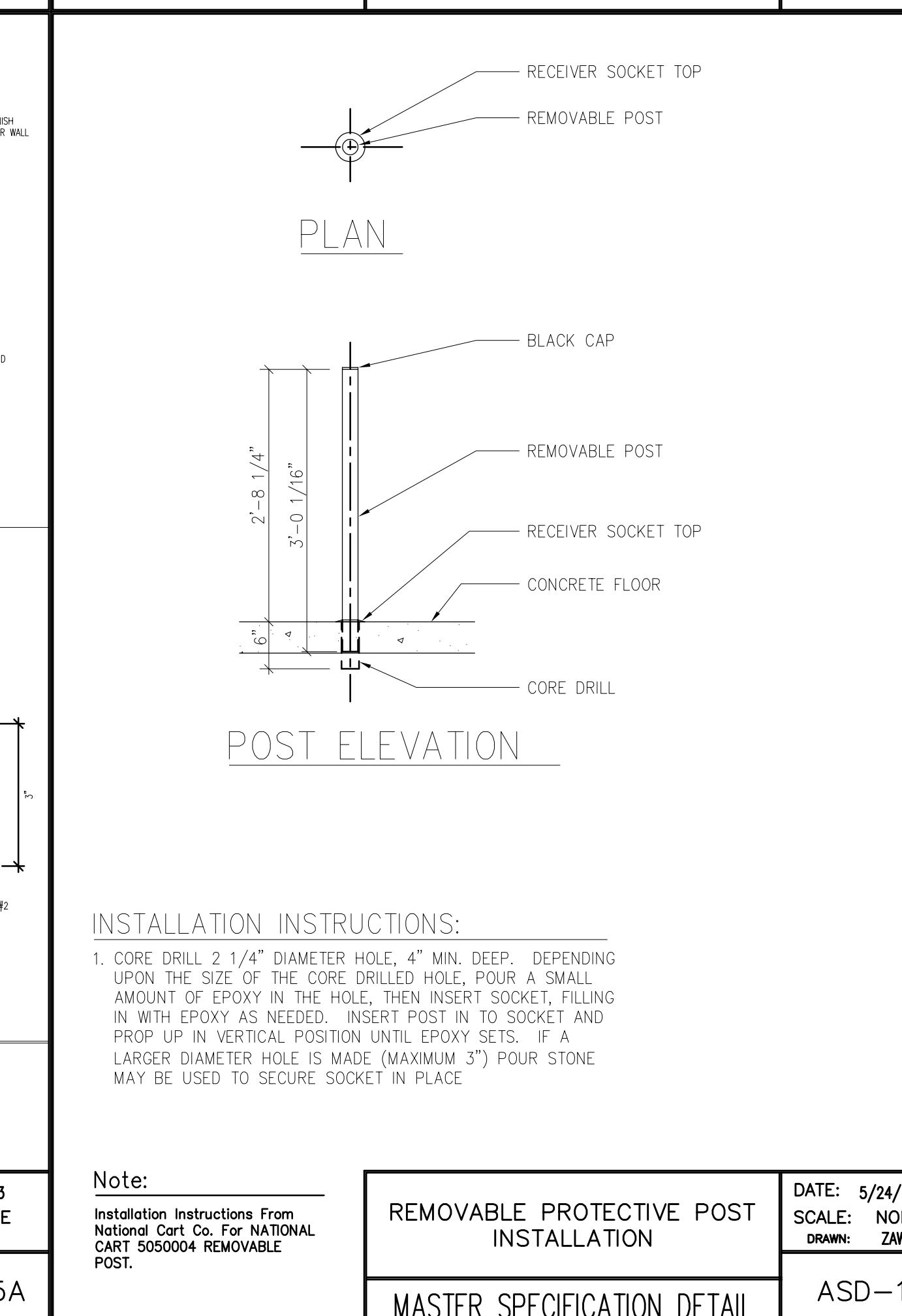

- INSTALLATION INSTRUCTIONS:
1. CORE DRILL 2 1/4" DIAMETER HOLE, 4" MIN DEEP. DEPENDING UPON THE SIZE OF THE CORE DRILLED HOLE, POUR A SMALL AMOUNT OF EPOXY IN THE HOLE, THEN INSERT SOCKET, FILLING IN WITH EPOXY AS NEEDED. INSERT POST IN TO SOCKET AND PROP UP IN VERTICAL POSITION UNTIL EPOXY SETS. IF A LARGER DIAMETER HOLE IS MADE (MAXIMUM 3") POLYUREA MAY BE USED TO SECURE SOCKET IN PLACE.

REMOVABLE PROTECTIVE POST INSTALLATION	DATE: 5/24/16	SCALE: NONE
MASTER SPECIFICATION DETAIL	DRAWN: ZJM	ASD-19

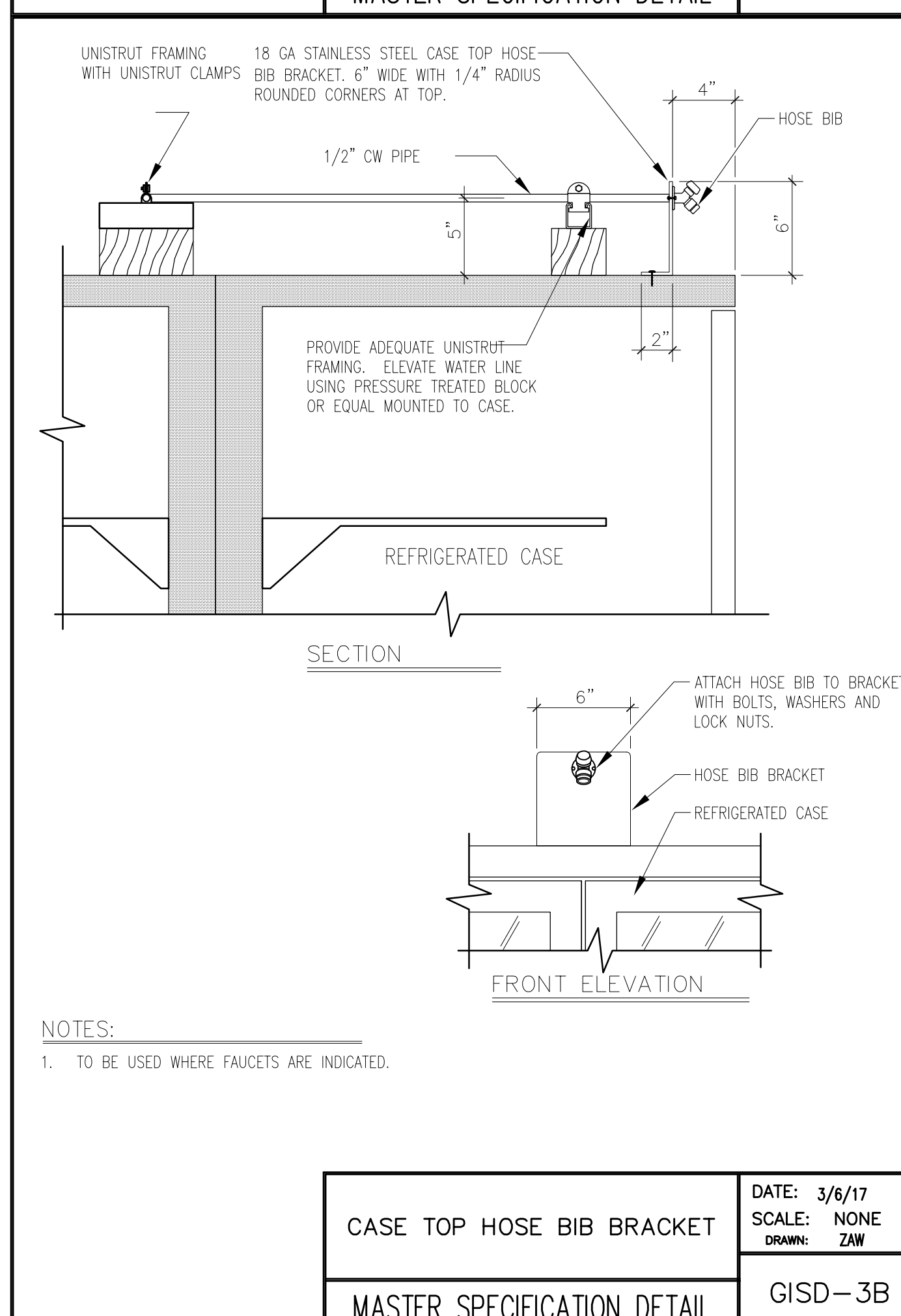

- NOTES:
1. TO BE USED WHERE FAUCETS ARE INDICATED.

CASE TOP HOSE BIB BRACKET	DATE: 3/6/17	SCALE: NONE
MASTER SPECIFICATION DETAIL	DRAWN: ZJM	ASD-3B

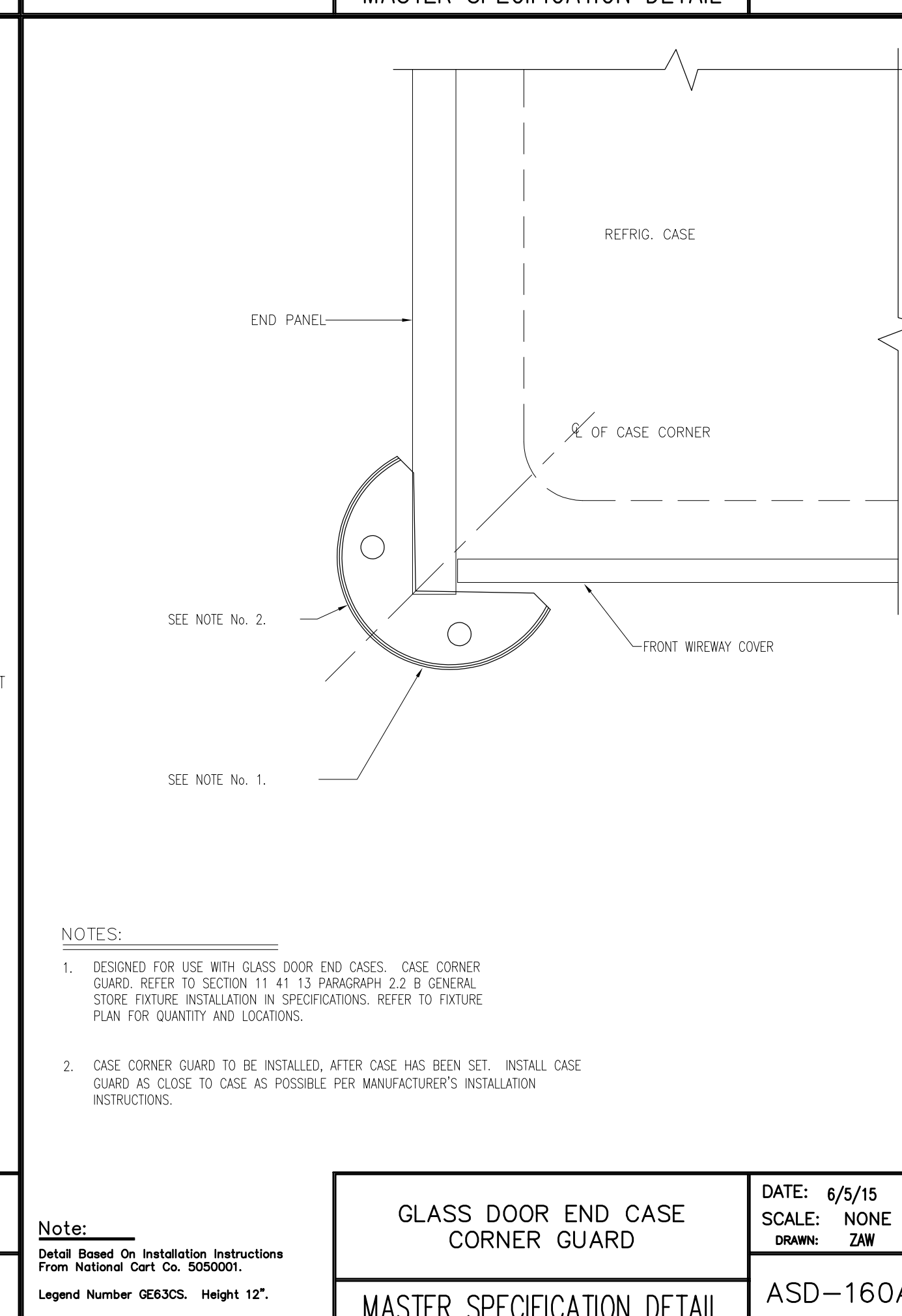

- NOTES:
1. DESIGNED FOR USE WITH GLASS DOOR END CASES. CASE CORNER GUARD REFER TO SECTION 11.41.13 PARAGRAPH 2.2.8. GENERAL STORE FUTURE INSTALLATION IN SPECIFICATIONS. REFER TO FUTURE PLAN FOR QUANTITY AND LOCATION.
 2. CASE CORNER GUARD TO BE INSTALLED AFTER CASE HAS BEEN SET. INSTALL CASE GUARD AS CLOSE TO CASE AS POSSIBLE PER MANUFACTURER'S INSTALLATION INSTRUCTIONS.

GLASS DOOR END CASE CORNER GUARD	DATE: 6/5/15	SCALE: NONE
MASTER SPECIFICATION DETAIL	DRAWN: ZJM	ASD-160A

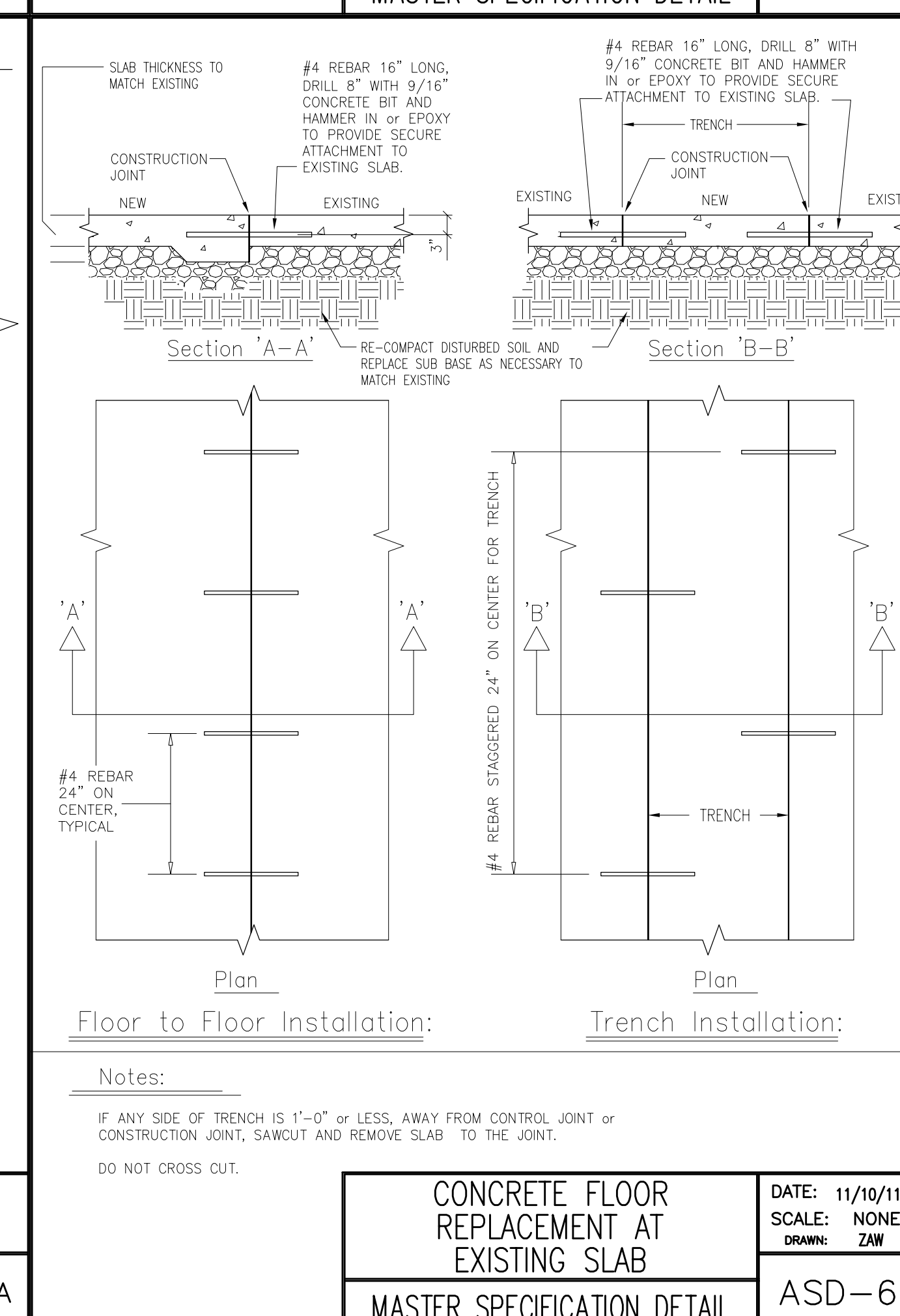

- NOTES:
1. IF ANY SIDE OF TRENCH IS 1'-0" OR LESS, AWAY FROM CONTROL JOINT OR CONSTRUCTION JOINT, SAWCUT AND REMOVE SLAB TO THE JOINT. DO NOT CROSS OUT.

CONCRETE FLOOR REPLACEMENT AT EXISTING SLAB	DATE: 11/19/11	SCALE: NONE
MASTER SPECIFICATION DETAIL	DRAWN: ZJM	ASD-69

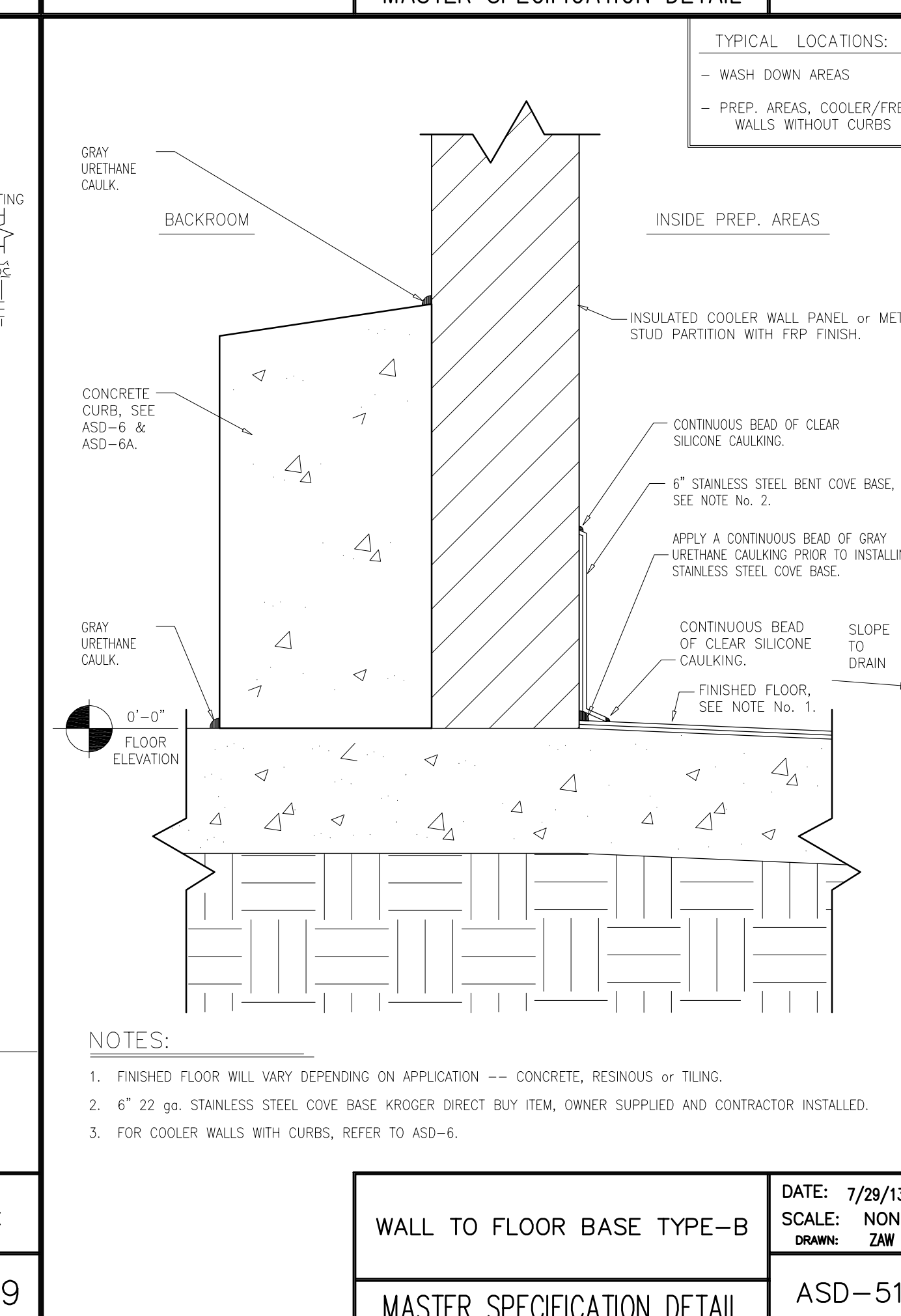

- NOTES:
1. FINISHED FLOOR WILL VARY DEPENDING ON APPLICATION -- CONCRETE, RESINOUS OR TILING.
 2. 4" x 22 GA. STAINLESS STEEL COVE BASE KROGER DIRECT BUY ITEM, OWNER SUPPLIED AND CONTRACTOR INSTALLED.
 3. FOR COOLER WALLS WITH CURBS, REFER TO ASD-6.

WALL TO FLOOR BASE TYPE-B	DATE: 7/29/13	SCALE: NONE
MASTER SPECIFICATION DETAIL	DRAWN: ZJM	ASD-51B

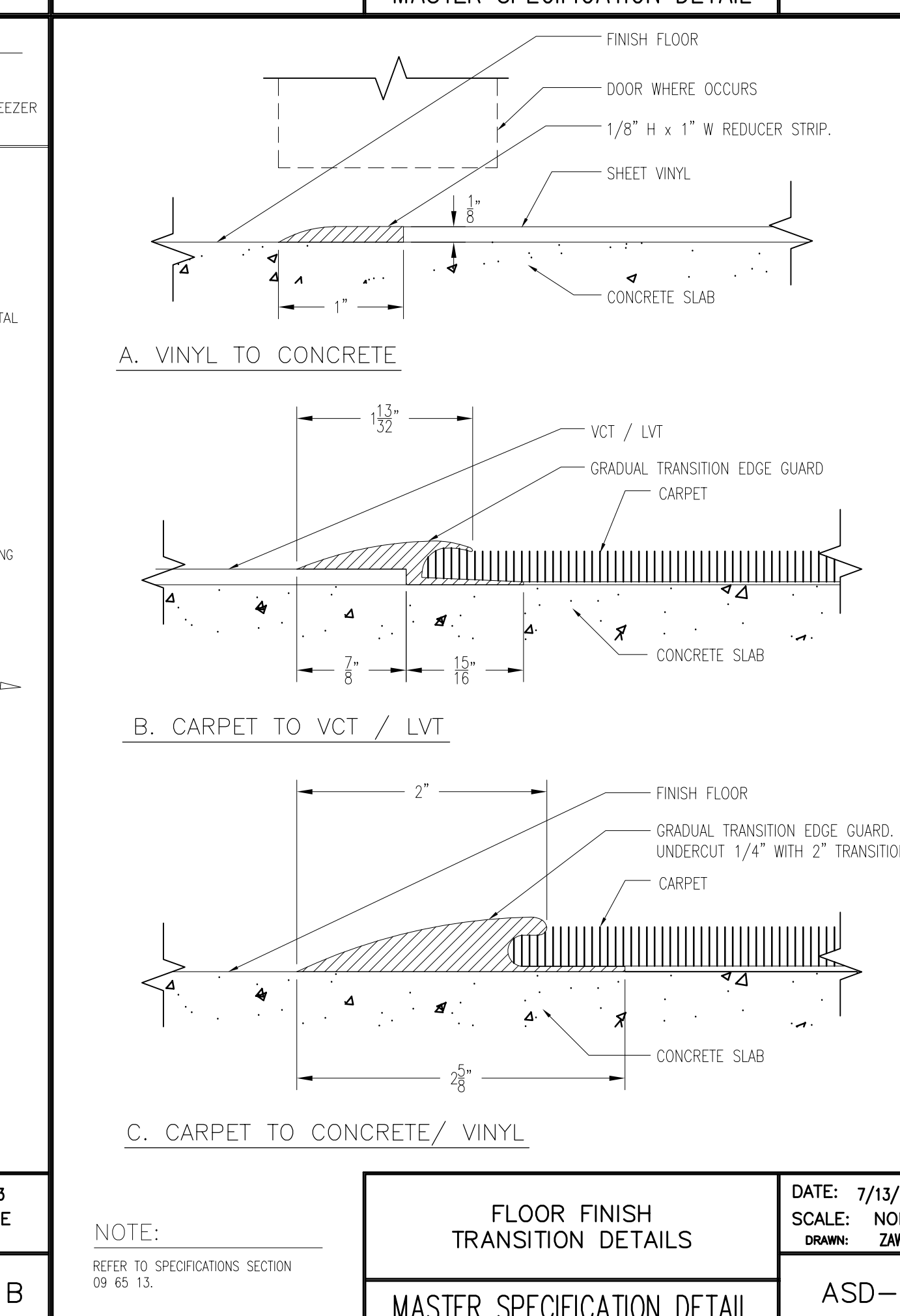

FLOOR FINISH TRANSITION DETAILS	DATE: 7/13/16	SCALE: NONE
MASTER SPECIFICATION DETAIL	DRAWN: ZJM	ASD-4

CAPSTONE
project services, plc

2211 WIDMAN WAY
SUITE 220
FORT MYERS, FL 33901

ARCHITECT

JOHN MARK HUGHES
Lic# No. 0401 014166
ARCHITECT

11-29-2021

SEAL

CAPSTONE
PROJECT SERVICES, PLC
ARCHITECTURAL & CONSTRUCTION SERVICES
OFFICE LOCATIONS: ROANOKE, VA & FT. MYERS, FL

A REMODEL FOR:

KROGER R-327
LYNCHBURG, VA
7805 TIMBERLAKE DRIVE

PROJECT INFO

11-29-2021
DATE
CONSTRUCTION SET

KROGER STANDARD DETAILS

SHEET TITLE

NO.	REVISIONS

MARK DATE DESCRIPTION

PROJECT NO: CPS2020-099.4
CAD DWG FILE: CPS2020-099.4-AS.0
DRAWN BY: JMH
CHK'D BY: LEN

ASD-4

A5.1

SHEET NO.