

NOTE: THIS DOCUMENT MAY HAVE BEEN ELECTRONICALLY TRANSMITTED. IF UNSIGNED, IT CANNOT BE FILED FOR PUBLIC RECORD. PUBLIC RECORD FILINGS REQUIRE SIGNED AND SEALED DOCUMENTS.

BRANDT ENGINEERING, INC.  
 10101 HUNTERVALE DRIVE  
 MIDLOTHIAN, VA 23113  
 PHONE: 804/754-6656  
 FAX: 804/754-8588  
 EMAIL: cadd@beiric.com  
 VA FE # 006623

CONSULTANT

A REMODEL FOR:  
**KROGER R-215**  
 7480 LEE HIGHWAY  
 FAIRLAWN, VA

PROJECT  
**6-1-2020**  
 DATE  
**CONSTRUCTION SET**

**WASTE AND VENT DEMOLITION PLAN**

SHEET TITLE

NO.	DATE	DESCRIPTION

PROJECT NO: 20049  
 CAD DWG FILE: 20049-PD1.1.dwg  
 DRAWN BY: PC  
 CHK'D BY: DM/JF

**PD1.1**

**PLUMBING LEGEND**

SYMBOL/ABBREVIATION	DESCRIPTION
	EXISTING TO BE REMOVED (SHOWN DASHED)
	EXISTING PIPING (SHOWN LIGHT)
	VENT PIPING
	WASTE PIPING
	RISE THRU FLOOR OR ROOF
	DROP OR RISE
	CAPPED PIPE
	WALL CLEANOUT (WCO)
	FLOOR CLEANOUT (FCO)
	HUB DRAIN (HD)
	FLOOR DRAIN (FD)/FLOOR SINK (FS)
	TRENCH DRAIN
	VENT THROUGH ROOF
	REMOVE TO THIS POINT

**PLAN NOTES**

- EXISTING HUB DRAIN AT REMOVED CASE OR FIXTURE TO REMAIN FOR NEW CASE.
- REMOVE HUB DRAIN.
- REMOVE EXISTING HUB DRAIN. SEE CAP AND ABANDON DETAIL 1 ON DRAWING P6.1.
- EXISTING FLOOR DRAIN TO REMAIN AND BE USED FOR NEW CASE CONDENSATE.
- DISCONNECT EXISTING PIPING TO REMOVED WATER CLOSET. EXISTING PIPING TO BE CONNECTED TO NEW WATER CLOSET IN SAME LOCATION. DISCONNECT EXISTING PIPING TO REMOVED URINAL. EXISTING PIPING TO BE CONNECTED TO NEW URINAL IN SAME LOCATION.
- DISCONNECT EXISTING PIPING TO REMOVED LAVATORY. REMOVE TRAP, INSULATION, AND WASTE PIPING BACK TO WALL.
- REMOVE EXISTING WASTE AND VENT PIPING TO REMOVED SINK. CAP PIPING BELOW FLOOR AND ABOVE CEILING. ABANDON INACTIVE PIPING IN WALL.

**NOTE TO CONTRACTOR ON EXISTING CONDITIONS**

- CONTRACTOR SHALL VISIT THE SITE PRIOR TO BID AND SURVEY ALL EXISTING CONDITIONS AND EQUIPMENT PRIOR TO SUBMITTING BID FOR WORK REQUIRED BY THESE DOCUMENTS.
- IF AT ANY TIME THERE IS DISCREPANCY BETWEEN THE PLANS AND SPECS, OR CONFUSION/CONCERN OVER REQUIRED WORK, CONTRACTOR SHALL IMMEDIATELY NOTIFY ARCHITECT, ENGINEER, AND/OR OWNER AND GET DIRECTION BEFORE PROCEEDING WITH WORK IN QUESTION.
- FOR ALL EXISTING EQUIPMENT TO BE RELOCATED AND OR RE-USED, CONTRACTOR SHALL BE RESPONSIBLE FOR DISCONNECTION, SAFE STORAGE, AND RECONNECTION OF SAID EQUIPMENT COMPLETELY.
- LOCATIONS OF EXISTING SYSTEMS ARE APPROXIMATE. CONTRACTOR SHALL FIELD VERIFY ALL SYSTEM LOCATIONS PRIOR TO WORK.

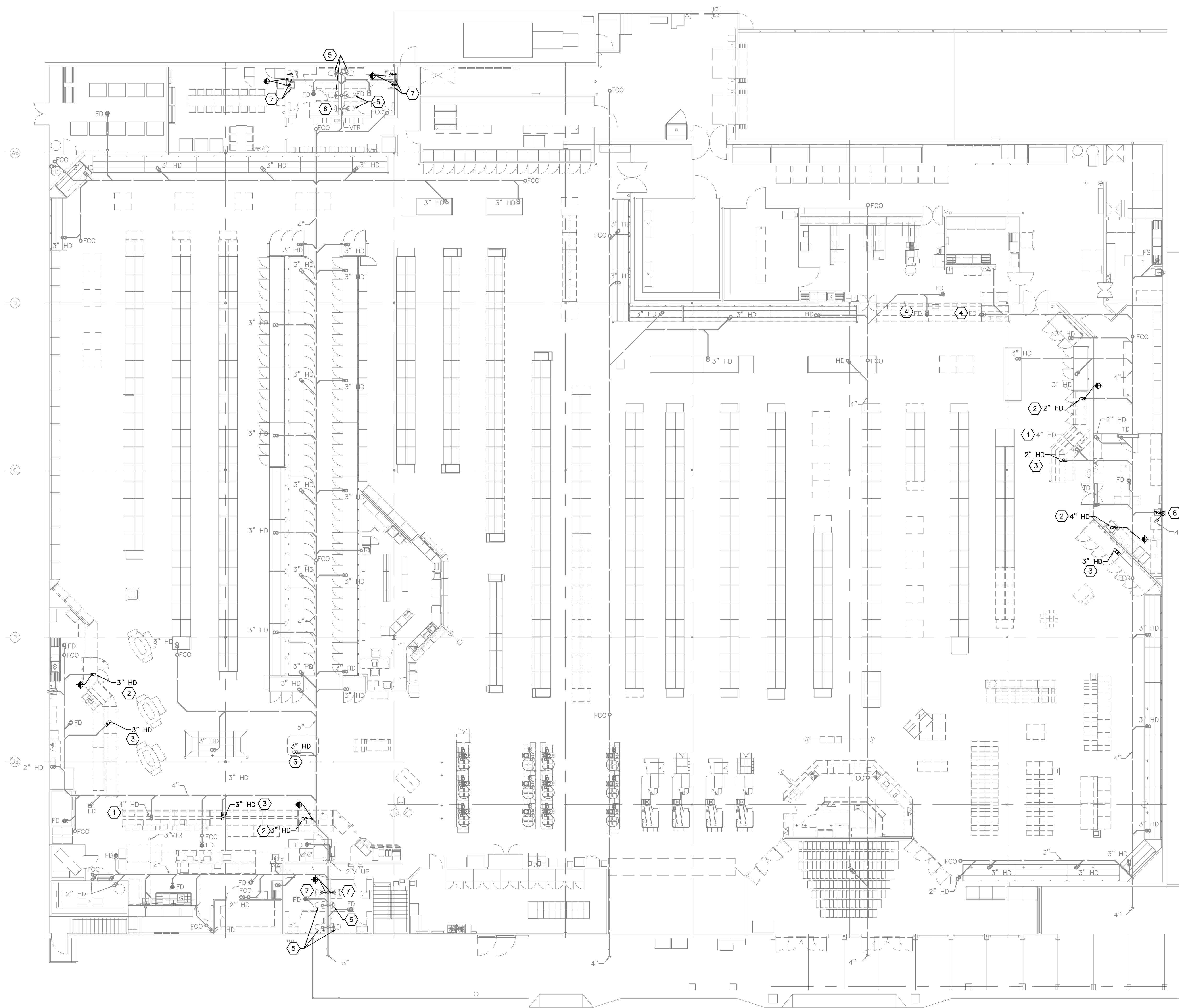

**4A WASTE AND VENT DEMOLITION PLAN**  
 SCALE: 3/32"=1'-0"

**6A ELEVATED OFFICES PLAN**  
 SCALE: 3/32"=1'-0"